CHILDREN'S BOOK
COLLECTION
LIBRARY OF THE
UNIVERSITY OF CALIFORNIA
LOS ANGELES

MASTER *and* MISS FRIENDLY WALKING *together.*

My Dears,

IF you would be good, and gain the love of every body, copy the examples of Maſter *Billy* and Miſs *Polly Friendly*. Fear God, honour you parents, love your brothers and ſiſters, behave politely to your friends, and learn your books.

THE

# HISTORY

OF

# Maſter *Billy Friendly*,

AND HIS SISTER

# Miſs POLLY FRIENDLY.

To which is added,

## The FAIRY TALE of

THE

## *THREE LITTLE FISHES.*

---

LONDON:
Printed and Sold by JOHN MARSHAL and Co.
at No. 4, *Aldermary Church Yard, Bow-Lane.*
[Price TWO-PENCE Bound and Gilt.]

CHILDREN'S BOOK
COLLECTION

LIBRARY OF THE
UNIVERSITY OF CALIFORNIA
LOS ANGELES

THE

# HISTORY

OF

## *MASTER FRIENDLY.*

WHAT a fine gentleman Maſter *Friendly* is grown! 'Twas what indeed I always expected, he was ſo fond of his book, ſo dutiful to his papa and mamma, ſo loving to his brothers and ſiſters, ſo kind to his play-mates, and indeed ſo obliging to every body, that I always thought he would be a great man.

And then he learned ſo faſt; dear me, it did my heart good to hear him talk and read! Why he got all the little books by rote that are ſold at No. 4, *Aldermary Church-Yard, Bow-Lane*, when he was but a very little boy, and made this copy of verſes, for which his

mamma

mamma gave him this pretty dog you ſee him playing with.

*WHEN the ſun doth ariſe you muſt get up each day,*
*And fall on your knees, and to God humbly pray:*

*Then kneel to your parents, their bleſſing implore.*
*And when you have money give ſome to the poor.*
*Your hands and your face, in the next place waſh fair;*
*And bruſh you apparel, and comb out your hair;*
*Then wiſh a good morning to all in your view,*
*And bow to your parents and bid them adieu;*
*Salute ev'ry perſon as to ſchool you do go:*
*When at ſchool to your Maſter due reverence ſhow.*
*And if you can't read, pray endeavour to ſpell;*
*For by frequently ſpelling you learn to read well.*

*Shun all idle boys, and the wicked and*
*rude;*
*And pray, only play with thoſe boys who*
*are good.*
*To church you muſt every* Sunday *repair,*
*And behave yourſelf decently while you are*
*there.*
*At the cloſe of the day, ere you go to your*
*reſt,*
*Kneel again to your parents, and be again*
*bleſt;*
*And to the Almighty again humbly pray,*
*That he may preſerve you by night as by*
*day.*

Then he never miſſed church. Ah, he was a charming boy! Why, I have heard him ſay his catechiſm of a *Sunday*

better

better than all the reſt of the children.—
This is a view of the church.

And then of other days there was no occaſion to bid him go to ſchool. No, no! As ſoon as he had ſaid his prayers, aſked a bleſſing of his papa and mamma, waſhed himſelf, and eat his breakfaſt, he threw his ſatchel over his back, and away

away he was gone in an inſtant. At which his papa was ſo pleaſed, that he gave him this little horſe.

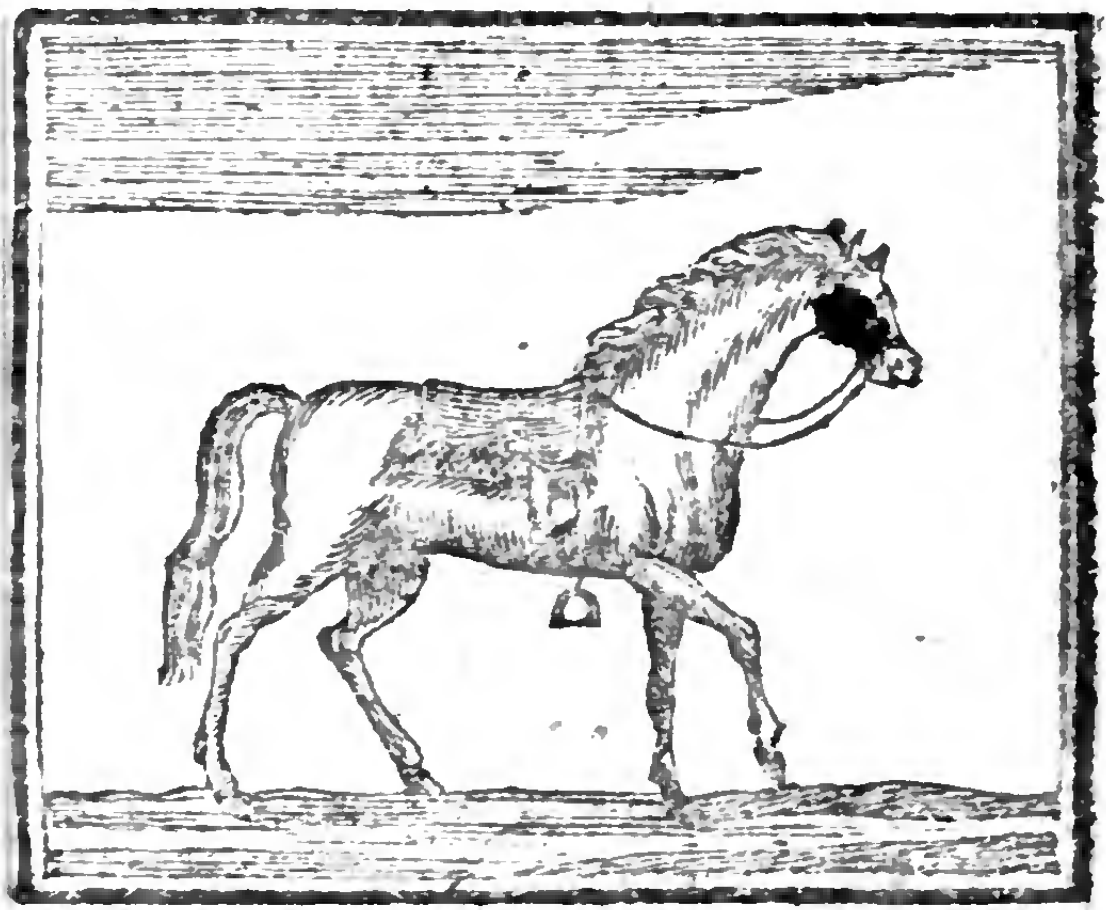

And at ſchool, he to be ſure was the firſt boy to ſay his leſſon; and was ſo obliging to his maſter, and kind to his ſchool-fellows, that they all admired him. And then at night he never fail-

ed

ed to aſk a bleſſing of his papa aud mamma, and to ſay his prayers before he went to bed. Dear me, he was a delightful child! Well, God bleſs him; and God Almighty will bleſs him and every one who is good. Why, you ſee he is a parliament-man already, and rides in a fine chariot, and yet he is not proud

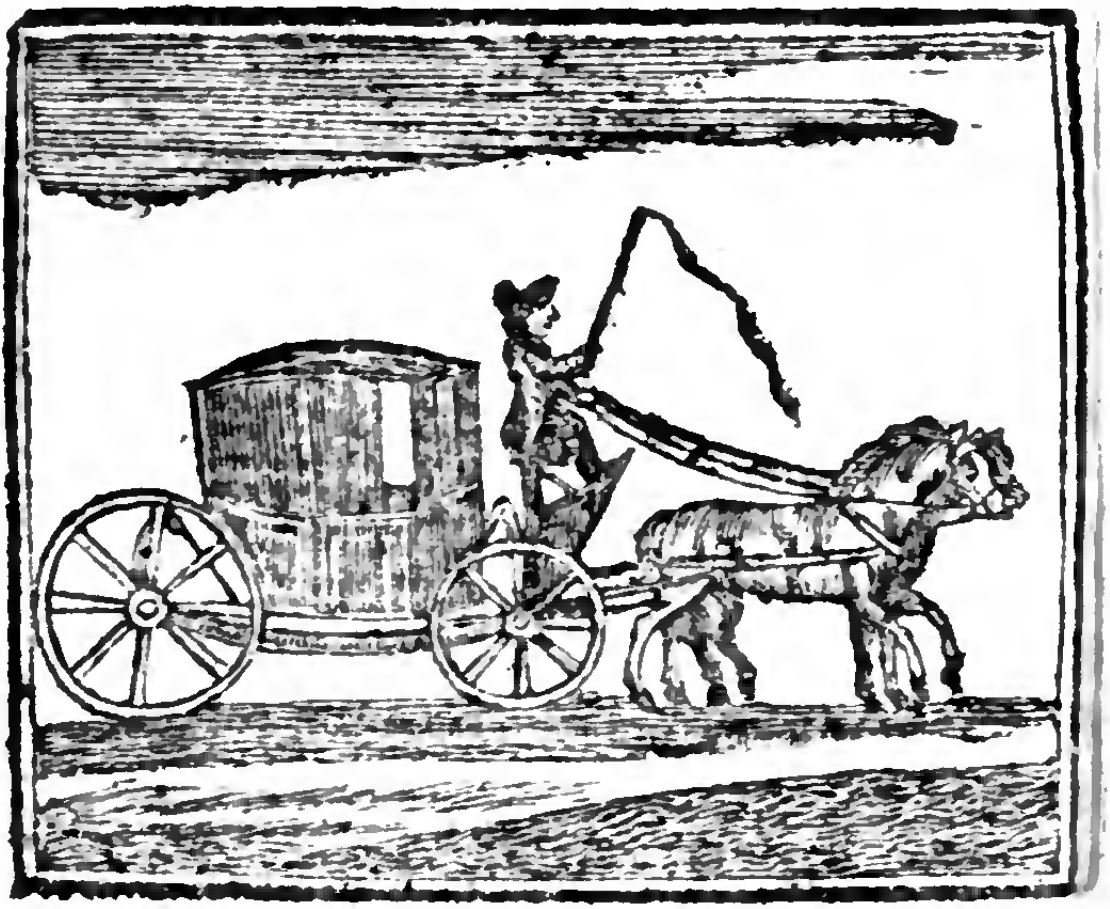

and

and puffed up, and above ſpeaking to a poor body; but is as charitable, and humble, and good-natured as ever, and yet he knows how to behave and to ſpeak to any body; and can talk to a Judge, aye, and the King too, for ought I know. Well, I ſaw him carried in the chair when he was choſen parliament man. And he looked—he looked—I don't know what he looked like, but every body was in love with him? I don't mean becauſe he was handſome, but becauſe he was ſo good-natured, ſo virtuous, and ſo charitable. Why, he gives money, and victuals, and drink to all poor people in diſtreſs, and will go to ſee even the meaneſt perſon in the world if ſick. I remember he gave a

great

great deal of money to the unhappy people who ſuffered by that bad fire in *Cornhill*; and put on his old coat, and went himſelf even among the flames to aſſiſt thoſe who were like to ſuffer. Poor ſoul, how he would have rejoiced could

h

he but have ſaved poor little *Betſey* and *Polly Eldridge*, who, pretty creatures were both burnt with their papa and mamma, in the ſame houſe. Ah me! was ever any thing ſo terrible? it makes me ſhed tears whenever I think on it. To hear the dear babes cry to their papa and mamma to ſave them, while they, poor ſouls, were unable to ſave themſelves; and then to ſee them all ſink down into the flames together, is too ſhocking to be mentioned. Poor *Betſey* and *Polly!* See what pretty children they were. They were both at play

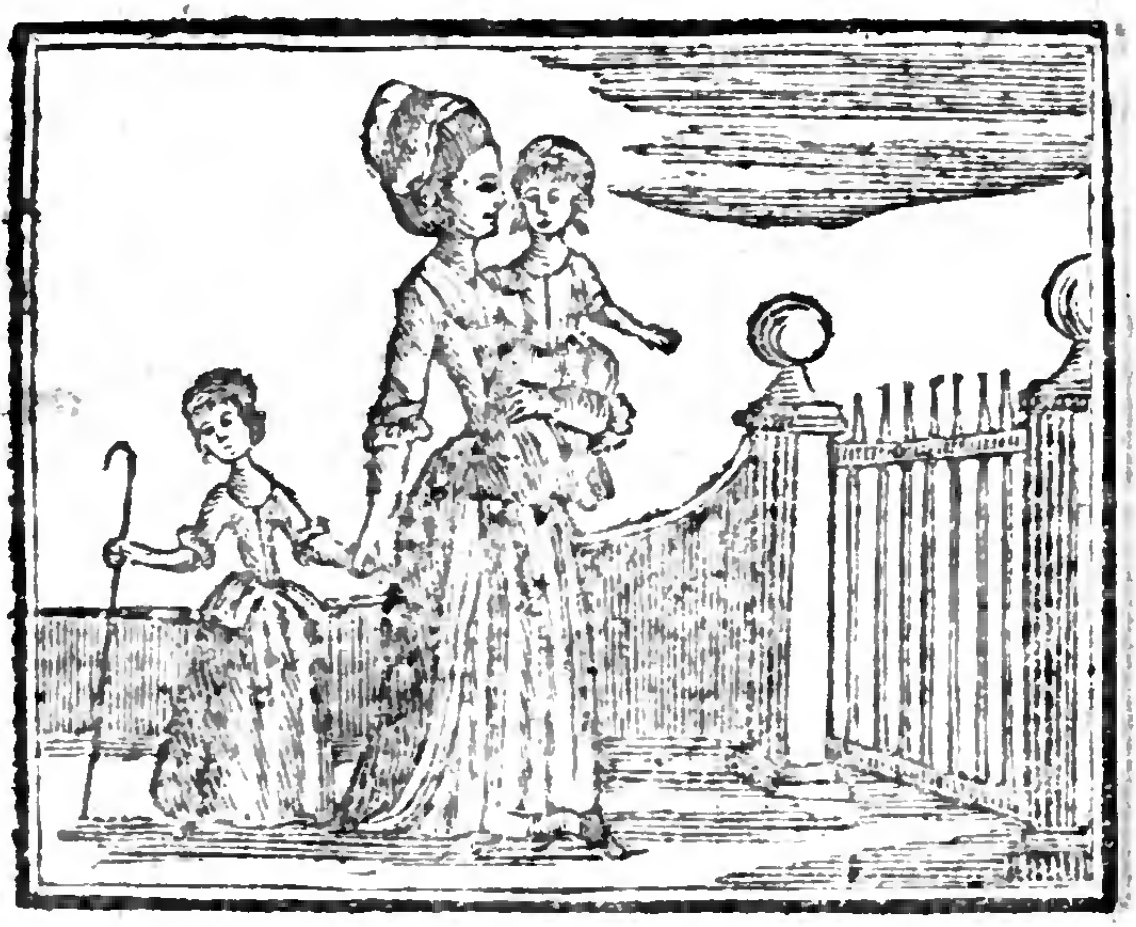

with our children the very day before. But don't let us talk any more about the dear creatures; for it makes my heart bleed. I hope though you will remember this ſad ſtory, and always take care of your fire and candle; and that your nurſe will take care too, leſt the ſame thing ſhould happen to you; for 'tis a terrible

terrible thing, my dear, to be burnt to death. Mr. *Friendly*, for all he is ſo great a man, and worth ſo much money, never goes to-bed himſelf till every fire and candle is out in the houſe. But where will you find a man ſo wiſe as Mr. *Friendly* ?

Maſter *Friendly*, his ſon, they ſay exactly copies his papa; for which reaſon I would have you always keep him, and ſuch as he is, company. See how pretty he ſits with his friends. And pray let

his papa be your example; for I have heard my grandfather (who was a very wiſe man) ſay, that example was more uſeful than precept; and I remember our parſon, who is a very learned man, and a good man too, told us laſt *Sunday* that evil communication would corrupt good manners: and *Solomon*, they ſay,

always

always thought ſo himſelf, who you know was the wiſeſt man in the world.

*Good company will mend the mind,*
*Make it to virtue more inclin'd,*
*Will preſent wealth and eaſe inſure,*
*And future happineſs ſecure:*
*But bad—will ſoon infect the heart,*
*And vicious principles impart:*
*Whence all we can expect to gain,*
*Is* poverty, diſeaſe, *and* pain.

THE

# HISTORY

OF

## Miſs *POLLY FRIENDLY.*

YOU have read the hiſtory of Maſter *Friendly*; and this is the hiſtory of Miſs *Polly* his ſiſter. This is her picture.

She, you muſt know, was altogether as good as her brother; for indeed ſhe imitated him in every thing. She was dutiful to her papa and mamma, loving to her brothers and ſiſters, kind to her play-mates, and very complaiſant and obliging to every body. Then ſhe never

never miſſed ſaying her prayers morning

and evening, as ſome naughty girls do. —No, no! ſhe always remembered her Creator in the days of her youth; and aſked a bleſſing of her papa and mamma every morning and night. She ſhewed a ſurpriſing and uncommon capacity for learning; her memory was of great ſer-

vice to forward her in every thing ſhe was taught; ſhe could read by the time ſhe was five years old, in any book that was put into her hands with great propriety and accuracy, always taking care to mind her ſtops, and not read too loud,

or with a tone; ſhe could likewiſe read *French* extremely well, and worked with

with as great perfection as any little Miſs of her age; but above all, her duty to God and her parents was exemplary, ſhe behaving with becoming reſpect and good manners to her ſuperiors and equals, and to thoſe beneath her with great good-nature; ſhe was from a child charitable to the poor, and uſed often to point out poor diſtreſſed objects to her papa and mamma. Or if ſhe ſaw any little girl when ſhe was walking out, who appeared in diſtreſs, ſhe would give her ſome money. Then ſhe was ſo

fond of going to church and to ſchool; ſo ready and willing to do as ſhe was bid, and ſo deedy at her work, that I think ſhe was the beſt little girl I ever knew; and every body loved her. A lady who kept a fine chariot and nice pair of horſes, would frequently aſk Mr. and Mrs. *Friendly* to let Miſs take an airing

with

with her in the holiday time; only ſee how pretty ſhe rides by the ſide of this good-natured gentlewoman; and ſo

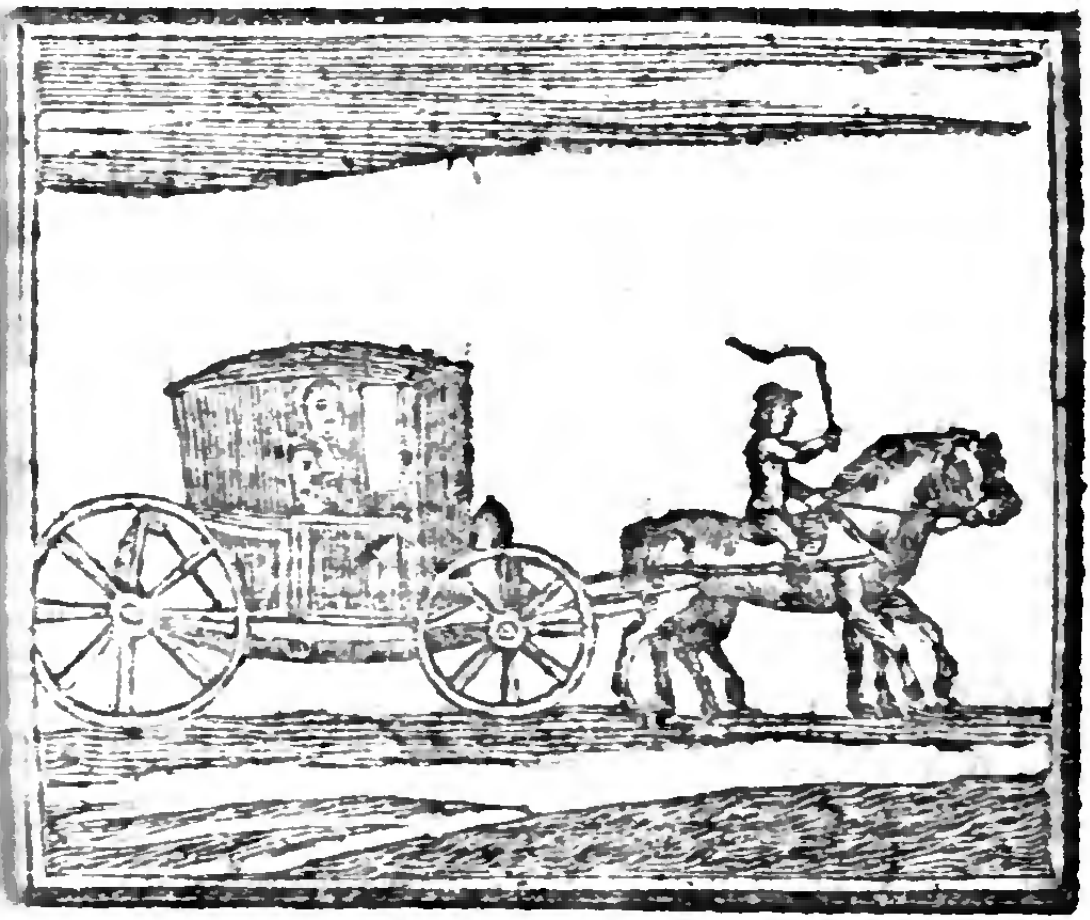

hall all little miſſes who behave like ier. Then ſhe never told a lie in her life. No, no! ſhe knew that was a naughty au-pau trick. Why I remember once

ſhe

ſhe by accident, poor girl, broke a whole ſet of the fineſt china I ever ſaw; and for fear her mamma ſhould be angry, truly ſhe took them under her apron,

and hid the pieces in the coal-hole. All the ſervants were called to account for it, and all affirmed they were innocent; ſo the fault laid upon *No-body*; for there

: an old imaginary fellow of that name
ı every family, who generally does a
reat deal of miſchief. However, to
ıake ſhort of my ſtory, the broken
ieces were found two days after-
/ards in the coal-hole in the kitchen ;
nd that being the province of *Dolly*
he cook-maid, ſhe, poor girl, was again
axed with the crime, and threatened to
e turned away ; when in comes pretty
Miſs *Polly*, with tears in her eyes, and
alling on her knees to her mamma,
egged ſhe would not be angry with
*Dolly* the cook, or any body elſe ; for
t was ſhe that broke the china, and hid
t there, to avoid her diſpleaſure. Her

mamma was ſo pleaſed with her open and generous confeſſion, that ſhe took her up in her arms, and kiſſed her a thouſand times. "Now, my dear, ſays ſhe, I love you better than ever I did, becauſe you would not tell me a lie, nor ſuffer your own faults to be laid upon another; and as a reward for your honeſty

eſty a d love of truth, here, d'ye ſee ? I will give you this fine pretty Robin, nd this Watch.

Little *Polly* took the watch indeed, nd thanked her mamma, with a cur- eſy down to the ground, but would not vear it: "For," ſays ſhe, "as none of he other children at ſchool have watches, namma, they may think I am proud ; nd you know, mamma, you always old me it was a very naughty thing to e proud."

Miſs *Polly* had been for ſome time earning to dance, and to play on the arpſichord, both which ſhe did with

great

great ſkill; in ſhort ſhe undertook nothing but what ſhe accompliſhed with eaſe; this was a great ſatisfaction to her papa and mamma, who could not forbear ſometimes breaking out in her praiſe; and indeed no one could blame them as they had good reaſon; but there are ſome parents ſo partial to their

children

children, they will praiſe even their faults, or at leaſt will be blind to them, and call them little follies of youth.

As ſhe grew up, ſhe made it her buſineſs to viſit the poor, and to make every body happy in the neighbourhood; by which means ſhe obtained ſuch a good character, and was ſo eſteemed, that a great many gentlemen made their addreſſes to her, though her fortune was but ſmall; and among the reſt of her admirers came Mr. Alderman *Foreſight*, who was always of opinion, that virtue and induſtry were the beſt portion with a wife. He therefore married Miſs

*Polly*, who made him a dutiful, obedient, and loving wife; and he in return proved to her a kind, indulgent, and affectionate husband. Soon after the wedding Mr. Alderman was chosen Lord-Mayor; and now she is the great Lady-Mayoress, and rides in the grand

gilt

gilt coach drawn by fine prancing horſes. See how finely ſhe is dreſſed.

*From virtue, goodneſs, like to this*
*You cannot miſs the road to bliſs,*
*Then learn your book and you'll be wiſe,*
*And taſte in life the trueſt joys.*

A

# Curious and Inſtructive Tale

OF

# THREE LITTLE FISHES.

ONCE upon a time, when fiſhes, birds, and beaſts could ſpeak, and when fairies had the power of doing what they pleaſed, it happened that a fairy ſat down by the ſide of a fountain,

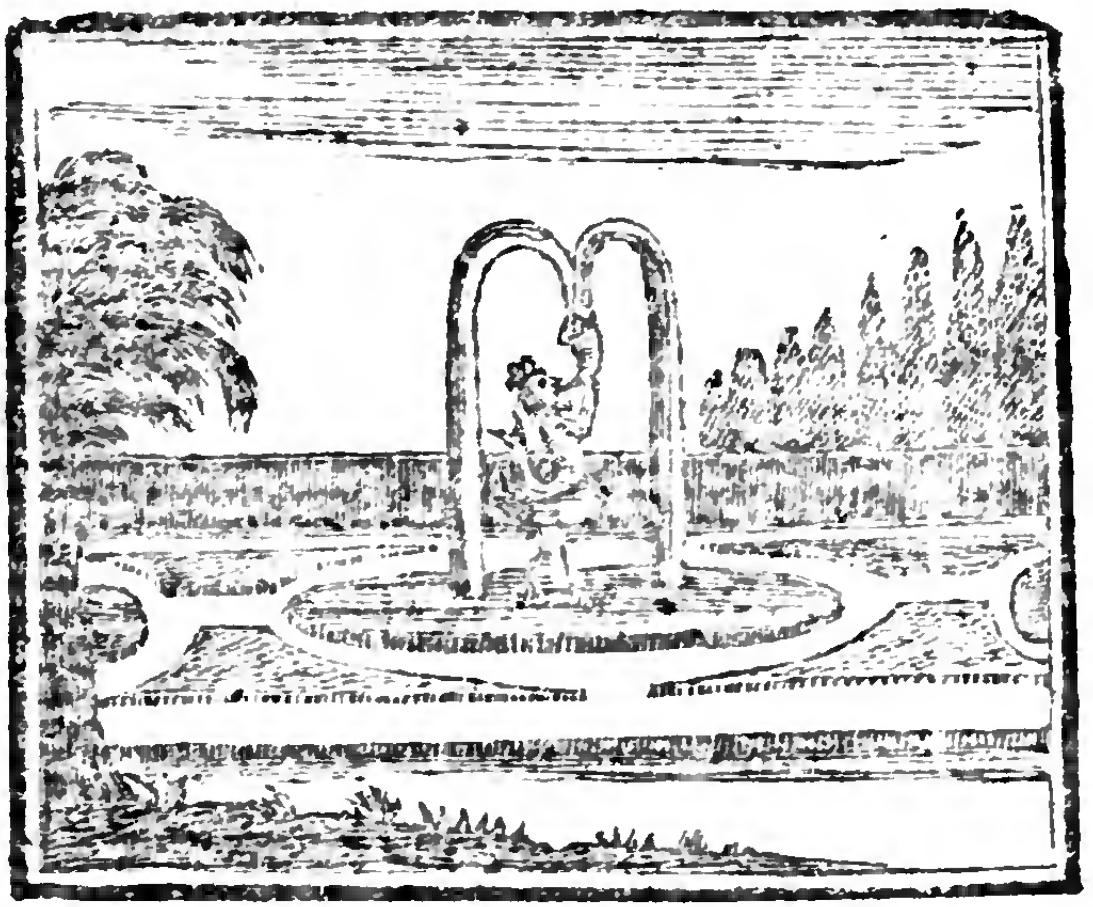

where three little ſilver trouts were playing about the ſtream.—She took great delight in theſe little trouts, and came every day to look at them; till at laſt two of them grew uneaſy at their ſituation, and when the fairy came again they deſired that ſhe would grant one wiſh to each of them.

Now

Now this was a very naughty thing in the two little fiſhes, and you will ſee that they were rightly ſerved for not being contented with their ſituation.

"What is that you wiſh for? ſaid the Fairy, if I can be of any benefit to you, you may depend upon it I will." So the eldeſt of theſe fiſhes wiſhed that he might have wings like the *Birds*, that he might fly all over the world. Immediately the fairy touched him with her wand, and the wings grew out from his ſhoulders, and he roſe up out of the water, mounting into the air, above the very clouds.

He now reſolved to travel, and to viſit all the parts of the earth; he flew over rivers, woods, meadows, and moun-

tains,

tairs, till growing quite weary, he thought it beſt to come down, and take ſome refreſhment. But the little fool forgot that he was in a ſtrange country, and many a mile from the ſweet fountain where he was born and fed. So when he came down, he happened to alight among dry ſands and rocks where there was not a bit to eat, nor a drop of water to drink; and there he lay tired and unable to get up, fluttering and gaſping, and beating himſelf againſt the ſtones, till at laſt he died in great miſery.

Now the ſecond of theſe two little fiſhes that was every bit as proud as his brother, deſired that the fairy would change him into a Mouſe: "Then ſays he

he (I ſhall no longer be confined in a ſmall narrow brook, but ſhall range about from place to place, juſt as I pleaſe: I ſhall feaſt upon the niceſt things, and quench my thirſt wherever I like.

Well—ſo it was; with a touch of the Fairy's wand, he directly became a *Mouſe*, and inſtantly found himſelf in

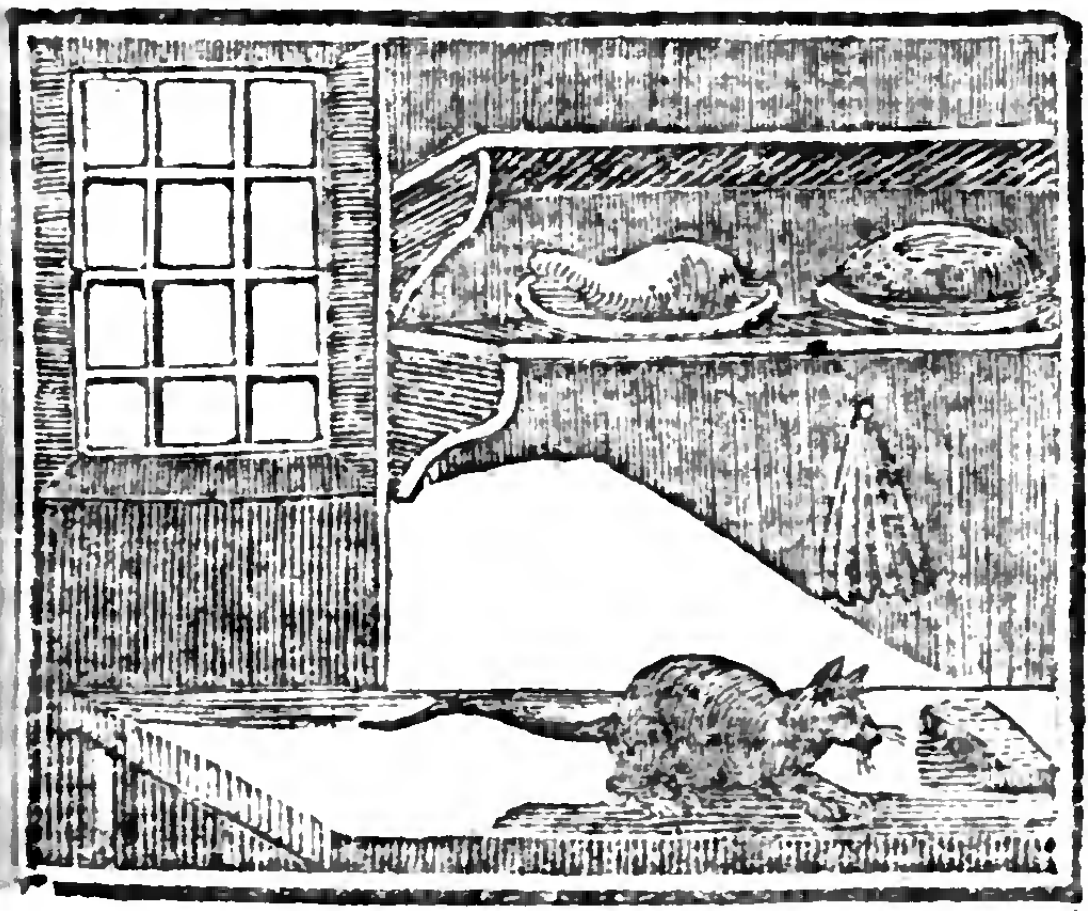

a pantry filled with dainties. But ſoon he heard a buſtle at the door, and the cat was let in upon him, and forgetting every pleaſure that he had before wiſhed for, he wanted nothing now but to ſave his life. He ran about every where, and the cat purſued him wherefoever he went, till after a chace of ſome time, he was at length taken, killed, and eat.

The Fairy then aſked the youngeſt trout, whether he would wiſh for any thing; but the good fiſh replied, "You know I am but a poor and ſilly fiſh, and I don't know what is good or bad for me; but if I muſt wiſh for ſomething, it is that you would do with me

what

what you think beſt; for I would like to live or die, juſt as you would have me."

Now, as ſoon as the little trout had ſaid this, the Fairy took a great liking to him, and filled his heart with content and joy, ſo that this little trout ſlept always in peace, and awoke in gladneſs. Whenever he was hungry, the brook ſupplied him with food; and he ſwam with great delight about the brook, and whatever happened, he was always pleaſed and thankful, and was the happieſt of all the little fiſhes that ever ſwam in the water.

## APPLICATION.

This ſtory of the fiſhes is a true picture of life, and if people were to be indulged

indulged in all their deſires, they would bring nothing but diſtreſs, and ruin on themſelves. Children ſhould learn betimes to fear God, and to ſerve him rightly, and he will give them all that is proper for them, as he beſt knows what is for their good. If the two eldeſt fiſhes had been humble and content, they might have lived as happy as the youngeſt did, but by their own folly they were the means of bringing on their own deſtruction.

THE END.

OOKS, for the Inſtruction and Amuſement of CHILDREN, Printed and Sold by J. MARSHALL, and Co. at No. 4, Aldermary Church-Yard, Bow-Lane, London.

THE *Maſquerade*; calculated to amuſe and inſtruct all the good Boys and Girls of this Kingdom. Price 3d.

he *Adventures* of a *Whipping-Top*; illuſtrated with Stories of many bad Boys, who themſelves deſerve Whipping, and of ſome good Boys, who deſerve Plum-cakes. Price 3d.

he *Friends*; Or, The *Hiſtory* of *Billy Freeman* and *Tommy Truelove*. Price 3d.

he *Univerſal Shuttlecock*: Containing the pretty play of the Gaping-Wide-Mouthed-Waddling-Frog, the Art of Talking with the Fingers &c. Price 3d.

he *Careful Parent's Gift*; Or, A Collection of *Stories* to improve the *Mind* and mend the *Heart*. Price 3d.

he *Univerſal Primer*; Or, A New and Eaſy *Guide* to the Art of *Spelling* and *Reading*; to which is added, the Hiſtory of Miſs *Nancy Truelove*. Price 3d.

The *Wiſdom* of *Crop* the *Conjurer*; with ſome Account of the celebrated *Tom Trot*. Price 2d.

The *Hiſtory* of *Maſter Billy Friendly*, and *Miſs Polly his Siſter*. To which is added, The *Tale* of the *Three Little Fiſhes*. Price 2d.

The

The *Choice Gift*: Containing the Stories of *Cinderilla*, or, the *Little Glass Slipper*, *Princess Fair Star* and *Prince Cherry*, and *Little Red Riding Hood*. Price 2d.

The *Easter Offering*; Or, *History* of Masse *Charles* and Miss *Kitty Courtly*. Price 2d.

A compleat *Abstract* of the *Holy Bible* in *Verse*. 2d.

*Nancy Cock's Song Book*, By Nurse *Lovechild*. 2d.

The *History* of Good Lady *Kindheart*, with the Story of the *Giants*, and the Little Dwarf *Mignon*. Price 2d.

The *Pleasant Gift*; Or, A Collection of new *Riddles*. Price 2d.

The *Universal Battledore*; Or, First Introduction to *Literature*, neatly Gilt and Glazed. 2d

*Nurse Dandiem's Little Repository*; with some Account of the great Giant *Grumbolumbs*. Price 1d.

The *Golden Alphabet*, and *Royal Collection* of *Pretty Pictures*. Price 1d.

*Gaffer Goose's Golden Play-thing*. Price 1d.

The *Moving Market*; Or, *Cries* of *London*. By *Tiffany Tarbottle*. Price 1d.

*Jackey Dandy's Delight*; Or, The *History* of *Birds* and *Beasts*, in Verse and Prose. Price 1d.

The *New Instructive History* of *Miss Patty Proud*, &c. Price 1d.

The *Entertaining History* of *Polly Cherry*, and her *Golden Apple*. Price 1d.

The *History* of Master *Jackey* and Miss *Harriet*, together with their Marriage. Price 1d.

The

he *Whitsuntide Present*; Or, The *History* of Master *George* and Miss *Charlotte Goodchild*. By Nurse *Ailgood*. Price 1d.

he *House* that *Jack Built*; With some Account of *Jack Jingle*. Price 1d.

he *Life*, *Death*, and *Burial* of *Cock Robin* Price 1d.

he *New Year's Gift*; Or, *Gilded Toy*. Adorned with forty-nine Pictures. Price 1d.

he *Child's Own Book*: With the History of *Polly Pleasant* and *Betsey Thoughtless*. Price 1d.

*om Thumb's Play-thing*: Containing the Life and Death of *Tom Thumb*, and the History of Master and Miss *Verygood*. Price 1d.

*Vith a great Variety of other Entertaining Books, all neatly Bound and Gilt.*